SUIVIS DES ESPECES MESSICOLES - SBG
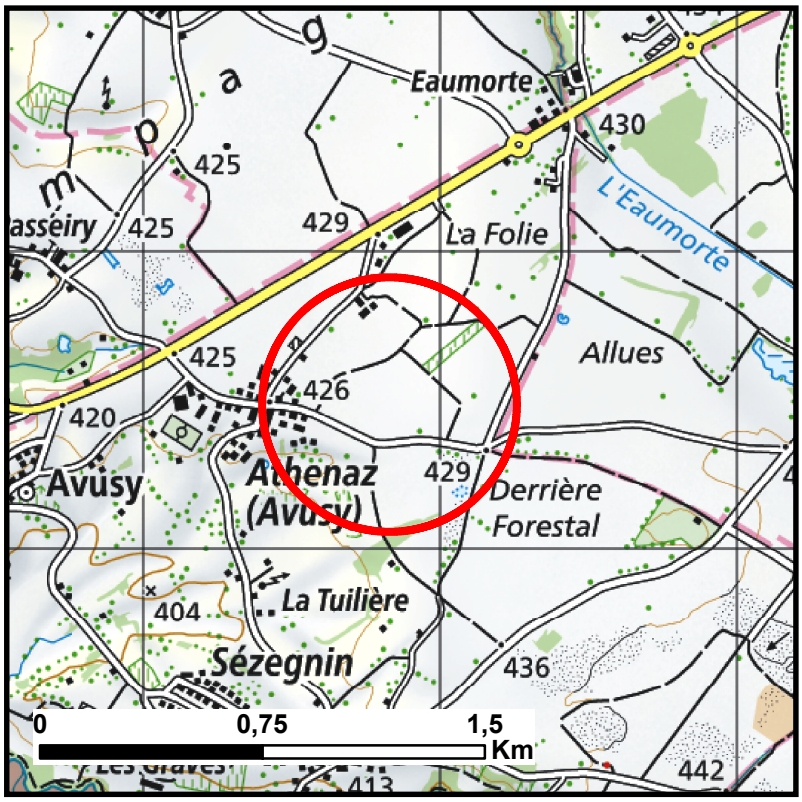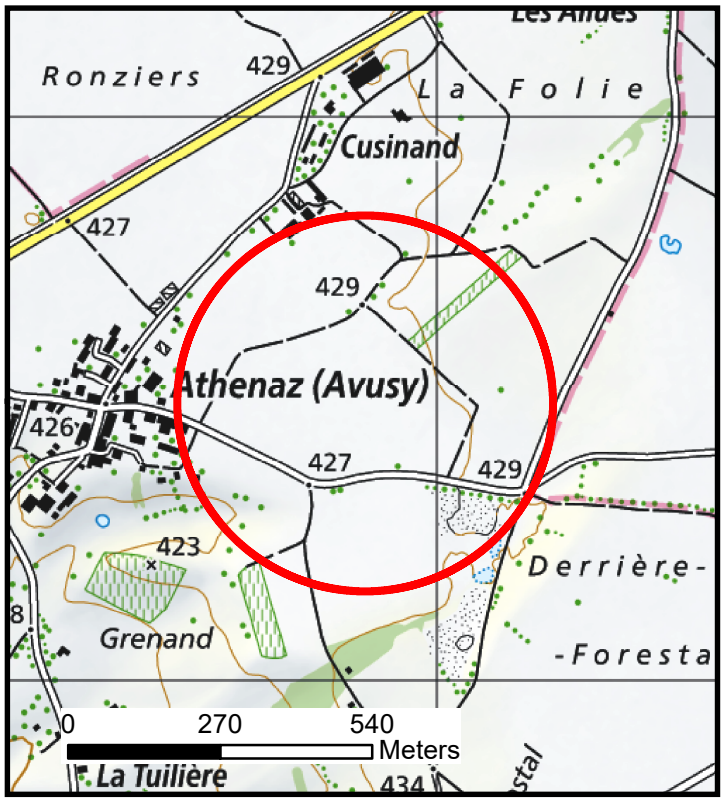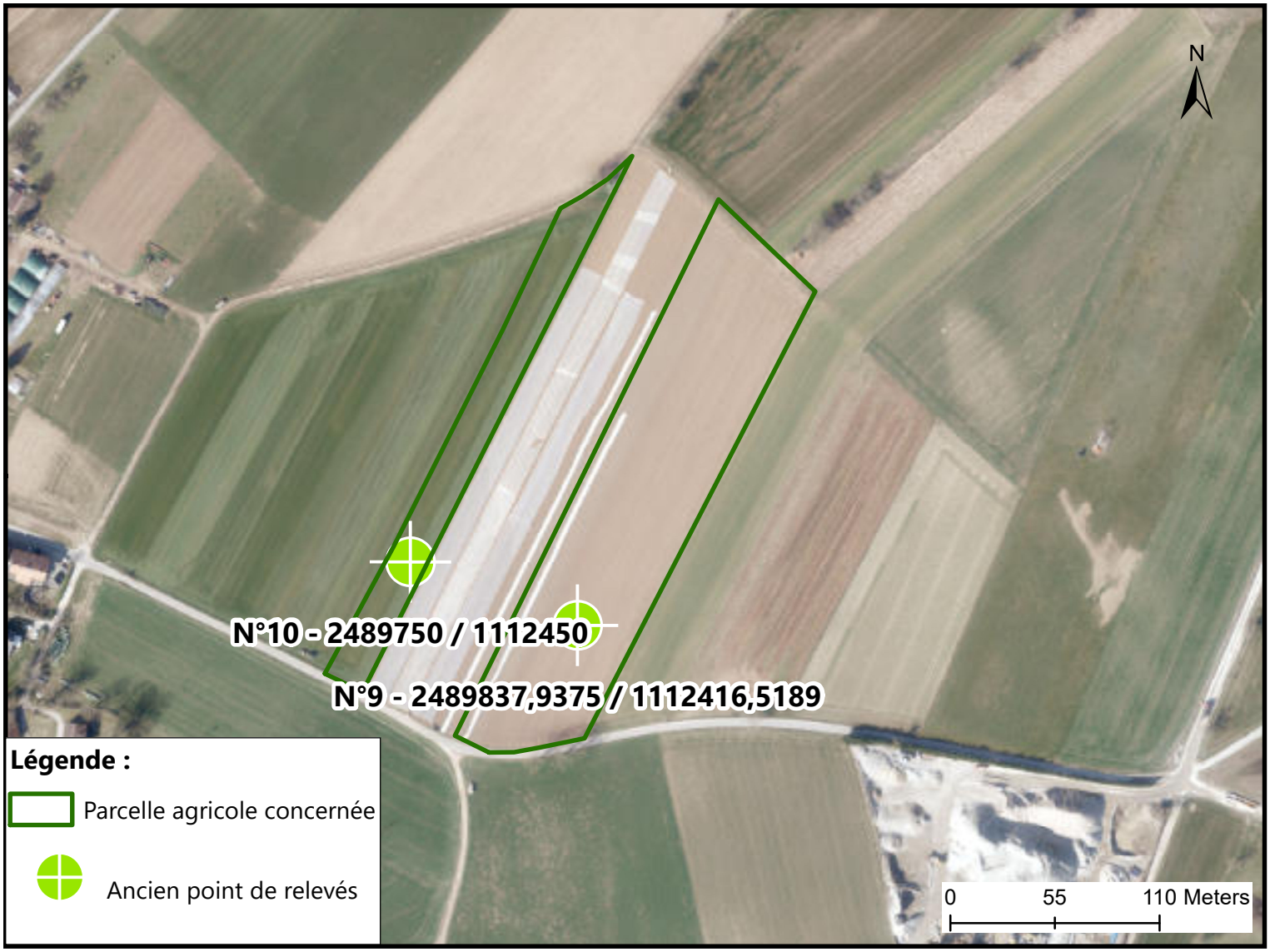
Parcelle N°9